The Quadrangle

Martha Hood
505 Vernon
La Grange Georgia.

Martha

Digitized by the Internet Archive
in 2014

https://archive.org/details/quadrangle1928lagr

EX LIBRIS

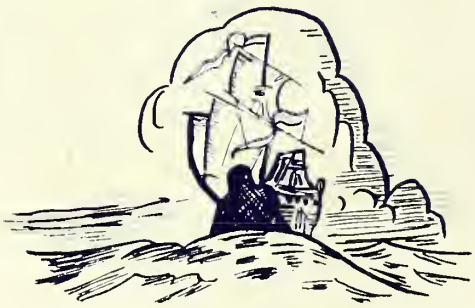

COPYRIGHTED

KATHERINE WHEELER - *Editor-in-Chief*

MARY HAYS - - - - *Business Manager*

The QUADRANGLE

Published by the Students of

LaGrange College
LaGrange, Georgia

1928

"Like argosies of old, seek treasures
—but go avoyaging in books."

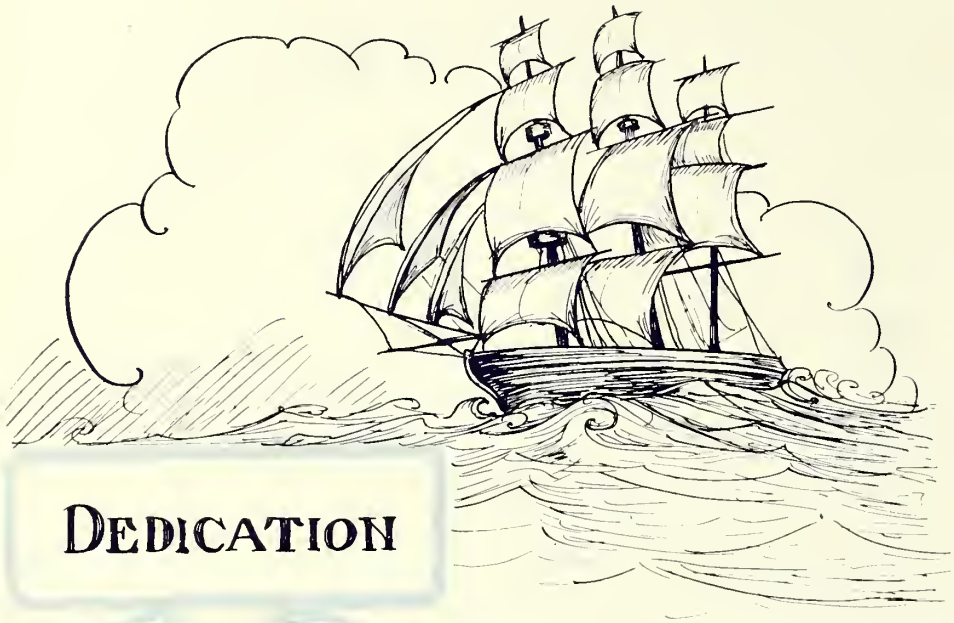

DEDICATION

To Miss Hallie Smith, who has contributed much to the success of this book, and whose life exemplifies for us the beauty of a cheerful spirit, high ideals, unfailing loyalty, and unselfish cooperation we affectionately dedicate this volume of the Quadrangle.

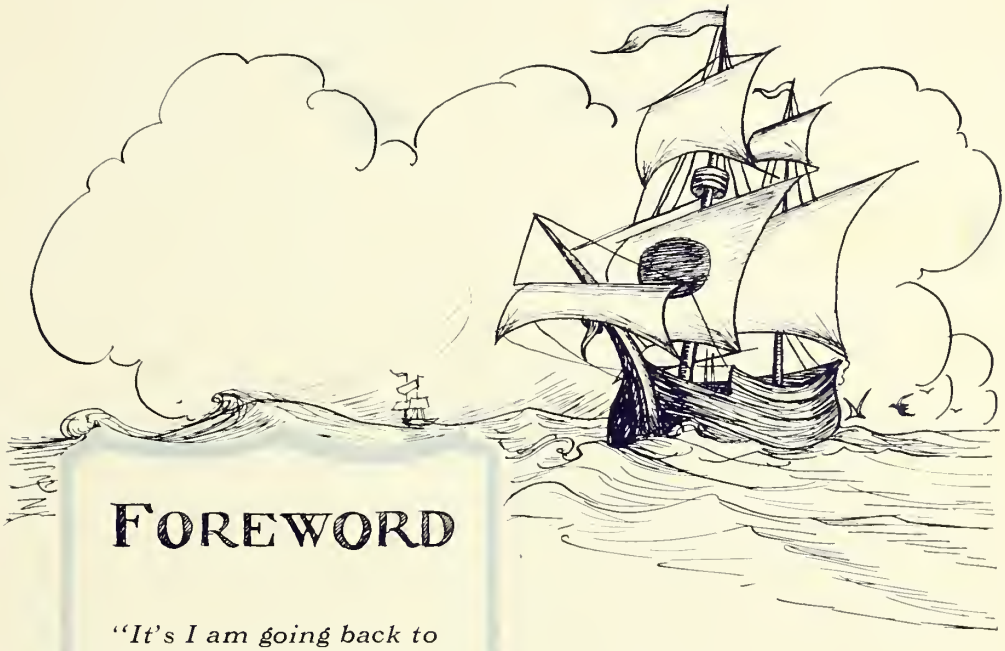

Foreword

"It's I am going back to sail old Friendship Sea."

Into this volume of the Quadrangle have gone our sincere effort to preserve some tangible memory of the splendid spirit of LaGrange. We sincerely wish that you may find mirrored in this book the myriad activities of college life. When the days have lengthened into golden years, may it enable you to sail again old—

Friendship Sea.

CONTENTS

BOOK I
The College

BOOK II
The Classes

BOOK III
Activities

BOOK IV
Athletics

BOOK V
Features

BOOK VI
Ads

College

Sail on, nor fear to breast the sea!
Our hearts, our hopes, are all with thee,
Our hearts, our hopes, our prayers, our tears,
Our faith triumphant o'er our fears,
Are all with thee—are all with thee!

Dear pal, we re-ascend the steps
Where many happy, youthful
feet have trod.

Here as the creeping ivy
Our understanding grew.

I could not pass. I sat me down
To play the game of dreams.

I love the beauty of the scene.

I passed beside the reverend walls
In which of old I wore the
gown.

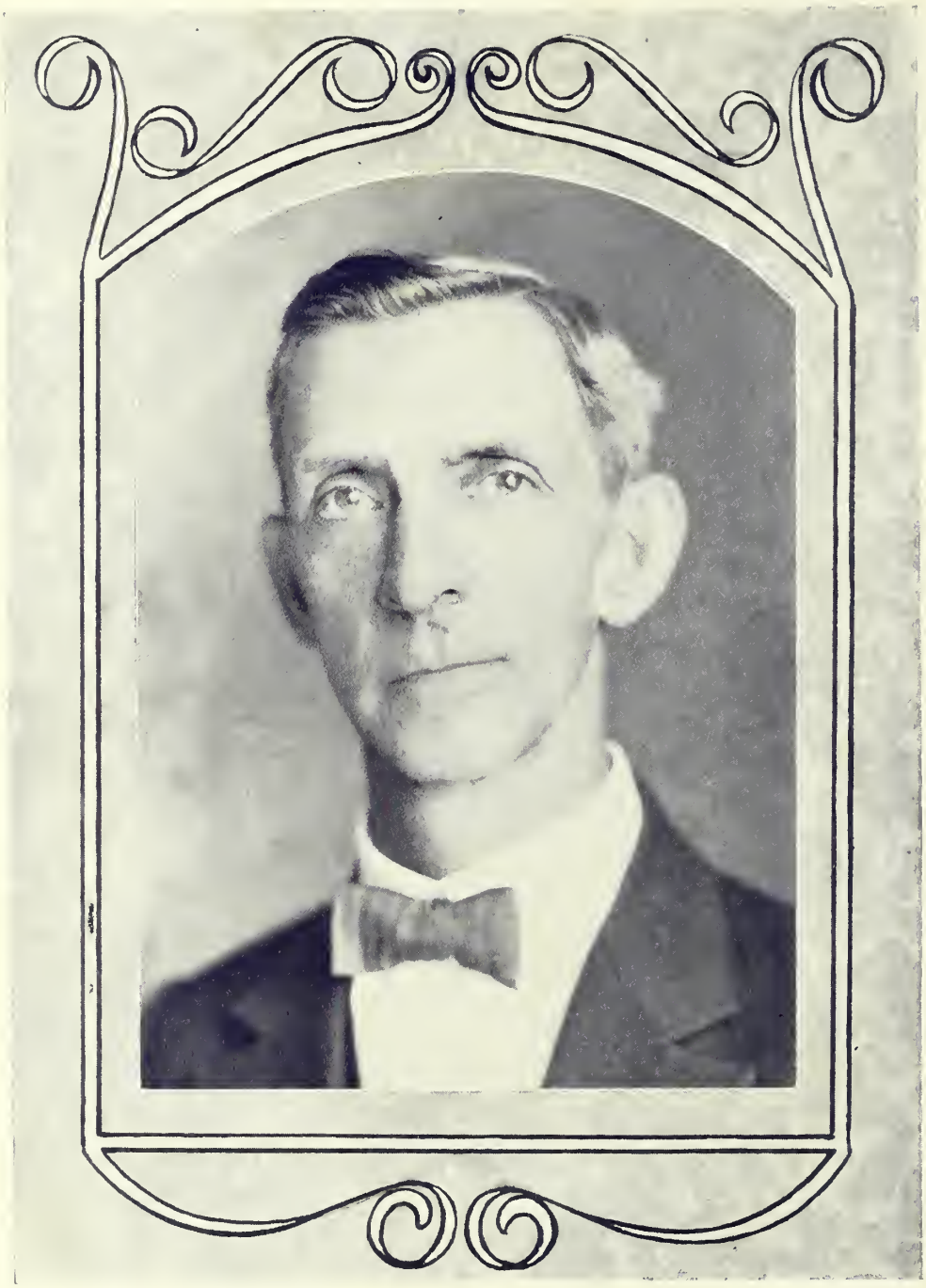

W. E. Thompson,
President

Faculty and Officers

W. E. Thompson, A.B.
President

E. A. Bailey, A.B., M.S.
Professor of Mathematics and Dean and Registrar

Frances Creighton, A.B., A.M.
Professor of Education

Alberta K. Ross, Ph.B., A.M.
Professor of History

Maidee Smith, A.B.
Professor of Bible and Religious Education

Hallie Claire Smith, A.B., A.M.
Professor of Latin

Maude Helen Duncan, A.B., A.M.
Professor of French and Spanish

Helen Harriet Salls, A.B., A.M.
Professor of English

Vera Millsaps, B.S., A.M.
Professor of Science

Marguerite Cousins
Director of Expression and Physical Education

Roberta Black
Director of Art

Cornelia Brownlee
Director of Music and Teacher of Piano

Rosa Muller
Piano

Rita Victoria Brenan Neenah Woods
Voice

Beva MacMillan
Violin

Carrie Fall Benson
Librarian

Ora Martyn Abbott, A.B.
College Secretary

Valena J. Youngblood
Dietitian

Julia Simms
Hostess and Infirmarian

The Treasure Voyage

PRIZE POEM

Would you go a sailing for treasures rare?
Then come, my friends, with me,
We'll take a voyage to wisdom's clime
In the good old ship L. C.

We'll roam about in Caesar's realm;
We'll muse on Shakespeare's isle;
We'll fight with Jeanne d'Arc at the front;
And explore Cleopatra's Nile.

We'll enjoy the wonder of Homer's tale;
Learn art in del Sarto's school;
The music of Handel will lift our souls;
We'll grow wise by Descartes' fair rule.

On our voyage vast we'll encircle the earth,
We'll sail Paseidon's sea;
Oh, adventure with me to these ports of gold
In the grand old ship L. C.

—HATTIE MCDOUGALD, '28.

Classes

Seniors

O ship, ship, ship,
That comest over the sea,
Whatever it be thou bringest
Come quickly with it to me.

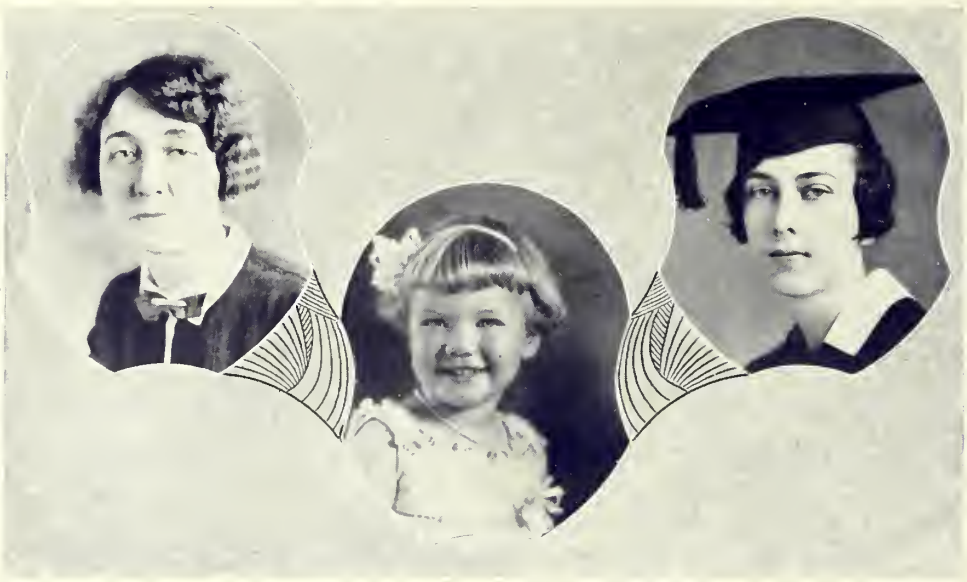

MISS HALLIE SMITH . . . . . *Sponsor*
JEAN THOMPSON . . . . . *Mascot*

CLAIRE HILL, *President*
LaGrange, Georgia
A.B. History
A Φ B

Sun sparkled harbors; racing speed-boats; June Week.

1927-28: Pres. Senior Class; Sec. and Treas. of Glee Club; Quill Drivers' Club; Dramatic Club; Debaters Union; Literary Editor of QUADRANGLE; Baseball; Basket-ball; Justers' Club; Tennis; Presidents' Club; Who's Who.

1926-27: Columbia University.

1925-26: Pres. Sophomore Class; Justers' Club; Presidents' Club; Mezzofantian Literary Society; Basket-ball Team; Track Team; Quill Drivers' Club.

1924-25: Pres. Freshman Class; Justers' Club; Presidents' Club; Basket-ball Team; Track Team; Who's Who; Mezzofantian Literary Society; Class Representative of QUADRANGLE; Quill Drivers' Club; Glee Club; Art Club; Delegate to Blue Ridge; Student Council.

LUCRETE ADAMS
FRANKLIN, GEORGIA
A.B. English
Α Κ Θ

Old Fashioned Valentine; A Cameo; Queen Anne's Lace.

1927-28: Spanish Club; English Club; Circulation Manager of the *Scroll;* President Philomathian Club.
1926-27: Spanish Club; English Club; Circulation Manager of the *Scroll;* Secretary of Student Government; Irenian Literary Society.
1925-26: Glee Club; Group Leader of the Forum; Irenian Literary Society.
1924-25: Glee Club; Irenian Literary Society.

SYLVIA ADAMS
COVINGTON, GEORGIA
A.B. Romance Languages
Κ Φ Δ

Cockatoos; lipstick and brilliantine.

1927-28: Spanish Club; Latin Club; Science Club; Tea Room Committee.
1926-27: Choral Club; Tea Room Committee; Irenian Literary Society.
1925-26: Irenian Literary Society.
1924-25: Wesleyan College; French Club.

LUCILE CASSELS
ATLANTA, GEORGIA
B.S. Science
K T Θ

Spalding Sweaters; three Wise Men; Specials and pink geraniums.

1927-28: Assistant Athletic Director; Science Club; Justers' Club; Presidents' Club Social Service Chairman, Y. W. C. A. Advertising Manager of QUADRANGLE; President Athletic Association; Athletic Council; Art Club; Who's Who; Baseball; Volley-ball; Basket-ball; Tennis; Track.

1926-27: Mezzofantian Lit. Soc.; Honor Club; Justers' Club. Presidents' Club; Devotional Chmn. Y. W. C. A.; Delegate to Blue Ridge College Conf. Com.; Fresh.-Jr. Wedding; Pres. Ath. Assn.; Ath. Council; Basket-ball Team; Tennis Singles and Doubles Champion; Track Team; Volley-ball Team; Who's Who.

1925-26: Honor Club; Science Club; Justers' Club; Presidents' Club; V.-Pres. Forum of Democracy; V.-Pres. French Circle; Recreational Chmn., Y. W. C. A.; College Conf. Com.; Mezzofantian Lit. Soc.; Pres. Ath. Assn.; Ath. Council; Basket-ball Team; Tennis Singles and Doubles Champion; Track Team; Volley-ball Team; Who's Who.

1924-25: Honor Club; Justers' Club; Presidents' Club; French Circle; Fresh. Debating Team; Fresh.-Jr. Wedding; Basket-ball Team; Tennis Singles and Doubles Champion; Track Team; Who's Who; Mezzofantian Lit. Society.

ELIZABETH CHEATHAM
UNION POINT, GEORGIA
B.S. History
K T Θ

Fisher Bodies; Silver tones smothered in velvet; "Savoir Faire."

1927-28: President of Forum of Democracy; English Club; Quill Drivers' Club; Presidents' Club; Senior Representative to QUADRANGLE; Inter-Club Council; Social Committee; Maid of Honor in May Day Festival.

1926-27: President of English Club; Group Leader of Forum; Exchange Editor of *Scroll;* Quill Drivers' Club; Irenian Literary Society; Presidents' Club; Junior-Freshman Wedding.

1925-26: Le Cercle Francais; Irenian Literary Society; Vice-President of Art Club.

1924-25: Brenau College.

GEORGIA ECHOLS COBB
GALVESTON, TEXAS
B.S. History
K T Θ

Tap dancing; Convent chimes; braided rugs.

1927-28: Vice-President Town Girls' Club; English Club.
1926-27: Group Leader Forum of Democracy; English Club; Town Girls' Club; Mezzofantian Literary Society.
1925-26: English Club; Town Girls' Club; Mezzofantian Literary Society.
1924-25: Town Girls' Club; Mezzofantian Literary Society.

WILMA COLEMAN
YOUNG HARRIS, GEORGIA
A. B. History Diploma in Expression
Λ Φ B

Cinderella; Marinella; Long distance calls.

1927-28: English Club; Dramatic Club; Treasurer Athletic Association; Basket-ball Team; Volley-ball Team; Baseball Team; Track Team.
1926-27: English Club; Dramatic Club; Irenian Literary Society; Basket-ball Team; Volley-ball Team; Track Team; Δ Δ K Club; Junior-Freshman Wedding.
1925-26: Young Harris College.
1924-25: Young Harris College.

FRANCES DOUGHMAN
ATLANTA, GEORGIA
B.S. Science Diploma in Expression
Λ K Θ

Blue Steel; soft purring Silent Knight motor; red velvet.

1927-28: President of Λ K Θ; Athletic Council; Vice-President Athletic Association; Dramatic Club; Vice-President Dramatic Club; Basket-ball Team; Tennis Team; Track; Baseball; Science Club; President of Science Club; Inter-Club Council; Associate Member of English Club; Justers' Club; Volley-ball Team.

1926-27: Athletic Council; Treasurer Athletic Association; Dramatic Club; Basket-ball Team; Tennis Team; Baseball Team; Volley-ball Team; Track; Mezzofantian Literary Society; Justers' Club; Orchestra.

1925-26: Athletic Council; Treasurer Athletic Association; Dramatic Club; Basket-ball Team; Tennis Team; Track; Mezzofantian Literary Society; Justers' Club.

1924-25: Dramatic Club; Basket-ball Team; Tennis Team; Track; Mezzofantian Literary Society; Justers' Club.

MARGARET EDMONDSON
LAGRANGE COLLEGE
English

Ode on a Grecian Urn; the Lotus bloom; Directoire Modes.

1927-28: English Club; Latin Club; Town Girls' Club.

1926-27: English Club; Latin Club; Town Girls' Club.

1925-26: Agnes Scott College.

1924-25: Agnes Scott College.

LILY EVANS
PLAINS, GEORGIA
B.S. English
K Φ Δ

McCall's Magazine; Sea shells; lavendered linen.

1927-28: President of Daughters of Divinity Club; Vice-President of Y. W. C. A.; Inter-Club Council; Science Club; English Club; Glee Club; Secretary and Treasurer Philomathian Club; Tea Room Committee.

1926-27: President of Daughters of Divinity Club; Vice-President of Class; English Club; Choral Club; Delegate Y. W. C. A. Conference Camp Wilkins; Group Leader of Forum; Life Service Band; Irenian Literary Society.

1925-26: Secretary and Treasurer Life Service Band; Irenian Literary Society; Daughters of Divinity Club.

1924-25: Irenian Literary Society; Daughters of Divinity Club.

MARY GRACE GARDNER
DECATUR, GEORGIA
A.B. Romance Languages
K T Θ

Lilacs; Alice in Wonderland; prisms.

1927-28: Treasurer El Circulo Espanol; French Circle; English Club; Town Girls' Club.

1926-27: Vice-President El Circulo Espanol; English Club; Irenian Literary Society; French Circle.

1925-26: *Scroll* Reporter; Irenian Literary Society; French Circle.

1924-25: French Circle; Irenian Literary Society; Atlanta Club.

VIOLET HAMPTON
YOUNG HARRIS, GEORGIA
A.B. History
Λ Φ B

Britomart; barbury candles; tiered Viking ships.

1927-28: Vice-President of Forum, Senior Representative Athletic Council; English Club; Glee Club; Basket-ball Team; Tennis Team; Volley-ball Team; Baseball Team; Track Team.
1926-27: Irenian Society; Basket-ball Team; Volley-ball Team; Track Team; Δ Δ K Club.
1925-26: Young Harris College.
1924-25: Young Harris College.

MARY VIRGINIA HAYS
DOUGLASVILLE, GEORGIA
B.S. English
K Φ Δ

Golden gossamer; Russian green jersey; blushes.

1927-28: Senior Representative on Student Council; Business Manager THE QUADRANGLE; English Club; Science Club; Philomathian Club.
1926-27: Secretary of Junior Class; English Club; College Representative to Blue Ridge; Choral Club; Sub Basket-ball Team; Irenian Literary Society.
1925-26: Charter Member Phi Beta Chi; Science Club; Irenian Literary Society; Track Team.
1924-25: Irenian Literary Society.

WILMA HUNTER
COLQUITT, GEORGIA
A.B. English
K Δ K

Gretchen; Laughing water; Sunlight on ice.

1927-28: Secretary of Senior Class; Latin Club; English Club; Le Cercle Francais.
1926-27: Le Cercle Francais; Latin Club; English Club; Choral Club; Mezzofantian Literary Society.
1925-26: Le Cercle Francais; Mezzofantian Literary Society; Tea Room Committee.
1924-25: Le Cercle Francais; Music Club; Mezzofantian Literary Society.

GEORGIA KNOX
ATLANTA, GEORGIA
B.S. English
K T Θ

An English Garden; Iseult of the White Hands; framed Chromos.

1927-28: President of English Club; Student Council; Science Club; Glee Club; Presidents' Club; May Queen.
1926-27: Secretary of English Club; Mezzofantian Literary Society.
1925-26: Le Cercle Francais; Mezzofantian Literary Society; Social Committee; Class Reporter to *Scroll*.
1924-25: Le Cercle Francais; Mezzofantian Literary Society; Junior-Freshman Wedding.

SARAH LEONARD
CHATSWORTH, GEORGIA
B.A. History
K Δ K

Black felt hats; Four-leaf clovers; Jumping Jacks.

1927-28: Baseball Team; Justers' Club; Religious Education Club.
1926-27: Irenian Literary Society; Art Club; Track Team; Justers' Club; Baseball Team; Vice-President of Student Government Association.
1925-26: Irenian Literary Society; Track Team; Basket-ball Team; History Club.
1924-25: Irenian Literary Society; Track Team; LaGrange Country Club.

LURA LIFSEY
CORDELE, GEORGIA
B.S. Diploma in Expression—History
Λ Φ B

Sandalwood; Persian rugs; flamingoes.

1927-28: President Dramatic Club; Vice-President Senior Class; President Inter-Club Council; Club and Feature Editor QUADRANGLE; Science Club; Religious Education Club; Presidents' Club.
1926-27: President Junior Class; Vice-President Student Government; Who's Who; Treasurer Dramatic Club; Y. W. C. A. Cabinet; Presidents' Club; Treasurer Mezzofantian Literary Society.
1925-26: Treasurer Dramatic Club; Treasurer Mezzofantian Literary Society.

MARY LUMPKIN
FRANKLIN, GEORGIA
A.B. English
A K Θ

Fairy music; grey kid gloves; Easter flowers.

1927-28: Spanish Club; English Club; Glee Club; Philomathian Club.
1926-27: Vice-President Irenian Literary Society; Spanish Club; English Club; Chorus Club.
1925-26: Irenian Literary Society; Glee Club.
1924-25: Irenian Literary Society; Glee Club; Mary Club.

WILLIE MAY MANGHAM
ZEBULON, GEORGIA
A.B. English
K Δ K

Gay leaves; teak wood; mi-careme.

1927-28: Vice-President English Club; Quill Drivers' Club; Assistant Advertising Manager of *Scroll*; Typist on QUADRANGLE Staff; Latin Club; Glee Club; Irenian Literary Society; Philomathian Club.
1926-27: English Club; Latin Club; Junior Reporter to *Scroll*; Irenian Literary Society.
1925-26: Irenian Literary Society.
1924-25: Glee Club; Country Girls' Club; Special Basket-ball Team; Freshman Commission; Irenian Literary Society.

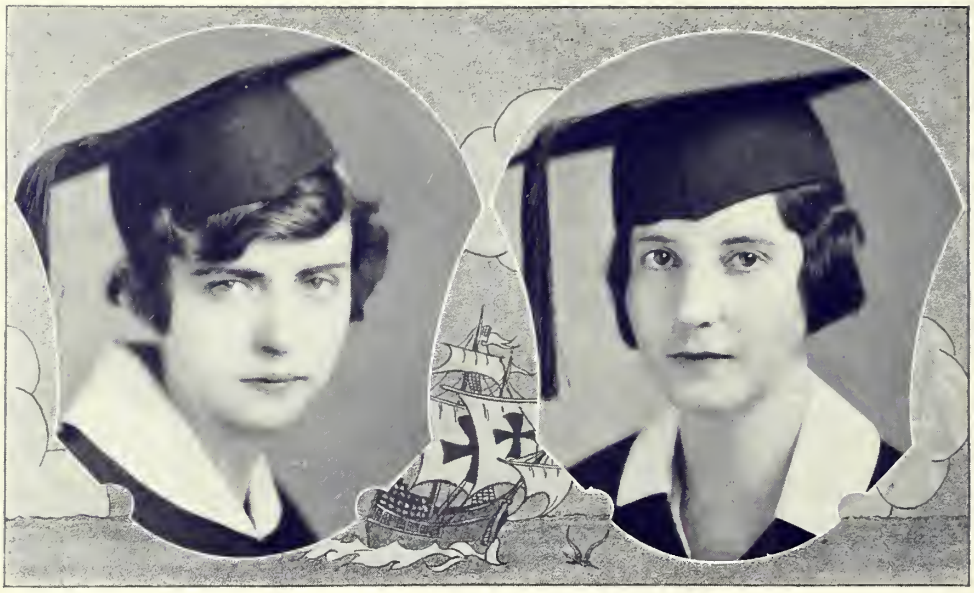

FRANCES MATTHEWS
DECATUR, GEORGIA
B.S. Mathematics
A K O

An Old fashioned bouquet; black lace mitts; Miniatures.

1927-28: President of Y. W. C. A.; Student Council; Science Club; Blue Ridge Delegate; Camp Wilkins Delegate; Presidents' Club.

1926-27: Vice-President of Y. W. C. A.; Blue Ridge Delegate; Camp Wilkins Delegate; Member of Math Club; Irenian Literary Society.

1925-26: Member of Math Club; Irenian Literary Society.

1924-25: Agnes Scott.

HATTIE McDOUGALD
GADDISTOWN, GEORGIA
B.S. English
K Φ D

Cold marble; Mona Lisa.

1927-28: Track Team; Volley-ball Team; English Club; Dramatic Club; Glee Club; Religious Education Club; Chairman Devotional Committee, Y. W. C. A.; Winner in Poetry Contest; Justers' Club.

1926-27: Junior Representative to Student Council; Irenian Literary Society; Forum Debating Team; Treasurer of Y. W. C. A.; Vice-President K Φ D Sorority; Choral Club; Dramatic Club; English Club; Track Team; Volley-ball Team; Justers' Club.

1925-26: Devotional Chairman Y. W. C. A.; Irenian Literary Society; Delegate to Student Volunteer Conference; Science Club; French Club; Group Leader of the Forum; Track Team; Dramatic Club.

1924-25: Track Team; French Club; Chairman of World Fellowship Committee Y. W. C. A.; Delegate to Student Volunteer Conference.

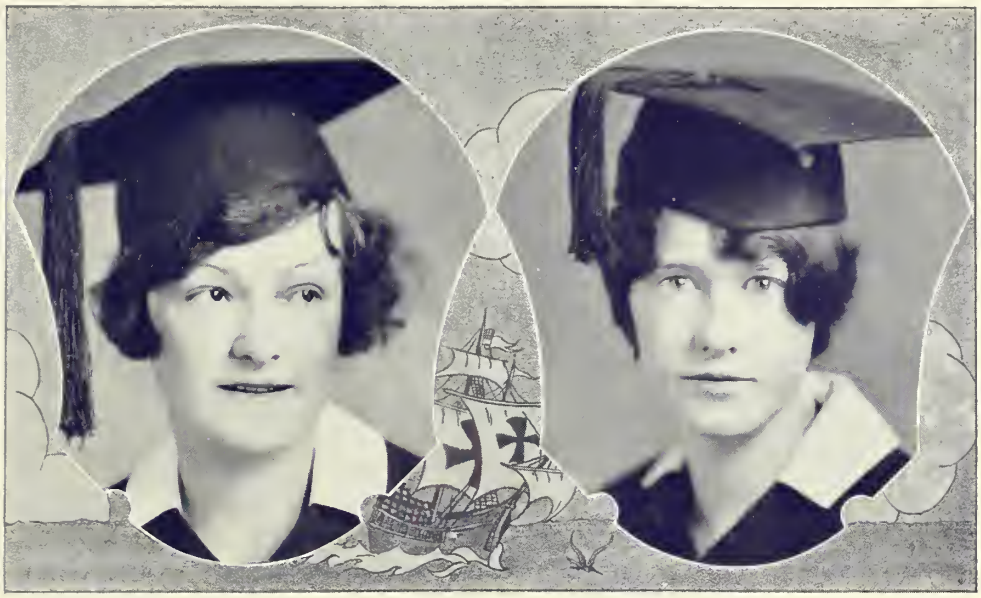

VIRGINIA ARNOLD MOOTY
LaGrange, Georgia
A.B. History

Times Square at noon; "My country, right or wrong"; A sprig of holly.

1927-28: Dramatic Club; English Club; Town Girls' Club.
1926-27: Spanish Club; Town Girls' Club.
1925-26: Spanish Club; Town Girls' Club.
1924-25: Town Girls' Club.

ELIZABETH NORMAN
Alpharetta, Georgia
A.B. English
K Δ K

Tulips; folk dances; andirons.

1927-28: English Club; El Circulo Espanol; Art Club; Y. W. C. A. Tea Room Committee.
1926-27: Choral Club; English Club; El Circulo Espanol; Junior Forum Debating Team; Basket-ball Team; Irenian Literary Society.
1925-26: El Circulo Espanol; Basket-ball Team.
1924-25: Honor Club; Irenian Literary Society.

MARY RADFORD
DUBLIN, GEORGIA
A.B. Latin and Spanish
K Δ K

"One picture on each wall"; pipes of Pan: Melisande.

1927-28: Honor Club; Quill Drivers' Club; Business Manager *Scroll;* Undergraduate Representative, Y. W. C. A. Cabinet; Reporter Spanish Club; French Club; President Latin Club; Inter-Club Council; Art Club; Delegate to Blue Ridge; Who's Who.

1926-27: Honor Club; Quill Drivers' Club; Business Manager *Scroll;* Vice-President Student Government; House President Hawkes Building; Secretary Spanish Club; French Club; President Latin Club; English Club; Art Club; Presidents' Club; Who's Who; Irenian Literary Society.

1925-26: Honor Club; Quill Drivers Club; Exch. Editor *Scroll;* Treas. Student Govmnt.; World Fellowship Chmn. Y. W. C. A. Cabinet; Sec'y Spanish Club; French Club; Pres. Latin Club; Art Club; Presidents' Club; Who's Who; Irenian Lit. Soc.

1924-25: Art Club; Irenian Lit. Soc.; Member Freshman-Jr. Wedding Party.

MARY ELIZABETH REEVES
LAGRANGE, GEORGIA
B.S. History
K T Θ

Eastman Kodak Girl; old silver: chintz and jonquils.

1927-28: President Town Girls' Club.

1926-27: Treasurer Town Girls' Club; Mezzofantian Literary Society.

1925-26: Town Girls' Club; Mezzofantian Literary Society.

1924-25: Town Girls' Club; Mezzofantian Literary Society.

LOUISE SCOGGINS
GAINESVILLE, GEORGIA
B.S. English
Φ Σ Θ

Pansies; pink and white dimity; bouffant skirts.

1927-28: Secretary-Treasurer English Club; Secretary-Treasurer Science Club; Senior Reporter to *Scroll;* Secretary Inter-Club Council.

1926-27: Mezzofantian Literary Society; English Club.

1925-26: Mezzofantian Literary Society.

1924-25: Track; Mezzofantian Literary Society.

MARY TEASLEY
BOWMAN, GEORGIA
A.B. French

Nell Brinkley; purring kittens; tea-aprons.

1927-28: Editor-in-Chief of the *Scroll;* Justers' Club; French Circle; Class Treasurer; Basket-ball Team; Y. W. C. A. Tea Room Chairman; Glee Club; Baseball Team; President of Quill Drivers' Club.

1926-27: Basket-ball Team; Irenian Literary Society; Class Treasurer; Quill Drivers' Club; French Circle; Y. W. C. A. Publicity Chairman; Proofreader of the *Scroll;* Forum Debating Team; College Conference Committee; Junior-Freshman Wedding; Track Team.

1925-26: Class Treasurer; Basket-ball Team; Track Team; Irenian Literary Society; Quill Driver; Alumnae Reporter for the *Scroll.*

1924-25: Basket-ball Team; Irenian Literary Society; Track Team.

KATHERINE SUTTON WHEELER
CHICKAMAUGA, GEORGIA
A.B. English
K Δ K

Fawn; smoke from burning leaves; parchment.

1927-28: Editor-in-Chief QUADRANGLE; Quill Drivers' Club; Alumnae Editor *Scroll;* English Club; Spanish Club; Latin Club; Volley-ball Team; Basket-ball Team.

1926-27: Treasurer Spanish Club; Latin Club; English Club; Secretary Y. W. C. A.; Delegate to Blue Ridge; Volley-ball Team; Basket-ball Team; Class Representative on Athletic Council; Justers' Club.

1925-26: Vice-President Spanish Club; Normal School of Forum; Honor Club; Basket-ball Team; Track Team.

1924-25: Irenian Literary Society; Track Team.

MARY FRANCES WIGGINS
ATLANTA, GEORGIA
A.B. English
K T Θ

Red fire light in deep chairs; Knox Felts; "savant."

1927-28: President of Student Government; Y. W. C. A. Cabinet; Quill Drivers' Club; Forum Debating Union; Latin Club; English Club; Junior-Freshman Wedding; Presidents' Club.

1926-27: President of Forum of Democracy; Forum Debating Union; Le Cercle Francais; Katub Club; English Club; Delegate to Student Government Conference, Montevallo, Ala.; Science Club; Irenian Literary Society; Quill Drivers' Club; Honor Roll; Presidents' Club.

1925-26: President of Forum of Democracy; Honor Roll; Vice-President Sophomore Class; President of Le Cercle Francais; Latin Club; Delegate to International Relations Conference, Brenau; Science Club; Irenian Literary Society; Presidents' Club.

1924-25: President Freshman Commission Y. W. C. A.; Delegate Student Volunteer Conference, Agnes Scott; Student Council; Honor Roll; Le Cercle Francais; Presidents' Club; Junior-Freshman Wedding; *Scroll* Reporter; Irenian Literary Society.

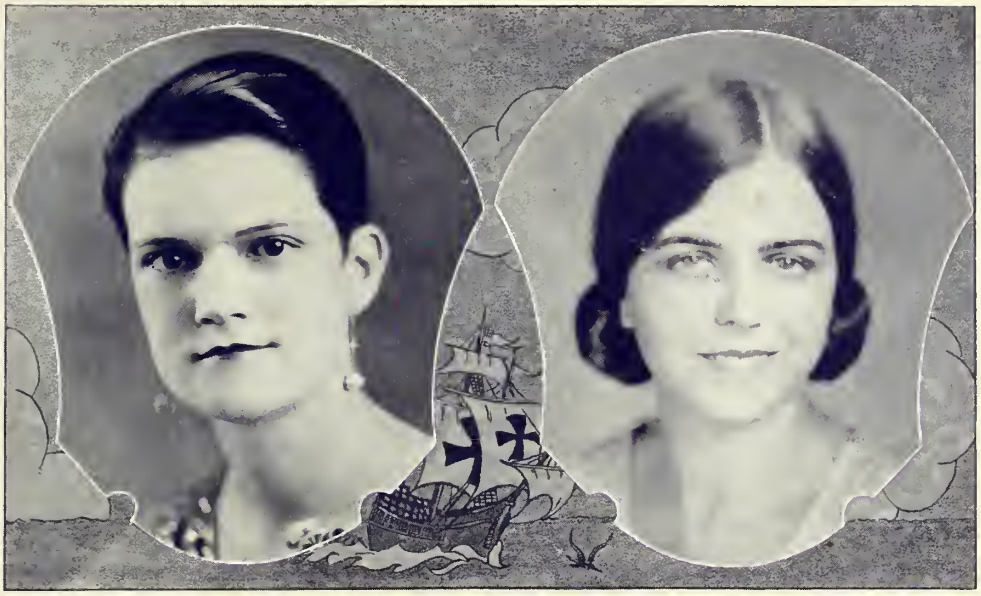

ELIZABETH HALLIDAY
LUMPKIN, GEORGIA
Diploma in Piano—Spanish
Φ Σ Θ

Le Pauvre Pierrot; Spanish shawls; black narcissus.

1927-28: President of Spanish Club; Secretary-Treasurer of Special Class; Debaters' Union; Who's Who; English Club; Latin Club; Dramatic Club; Pianist of Glee Club.

1926-27: Treasurer of Sophomore Class; Spanish Club; Latin Club; Choral Club; Irenian Literary Society.

1925-26: Glee Club; L. C. Quartette; Latin Club; Irenian Literary Society.

RUTH HURST
LAGRANGE, GEORGIA
Diploma in Piano

Liebestraum; Massive coils of bronze.

1927-28: Treasurer of French Club; English Club; Latin Club; Town Girls' Club.

1926-27: French Club; Latin Club; Town Girls' Club.

1925-26: French Club; Town Girls' Club.

CATHERINE INGRAM
SHARPSBURG, GEORGIA
Diploma in Piano
Φ Σ Θ

Bantams; Yellow crocus; Wild honey.

1927-28: President of Special Class; Glee Club; English Club.
1926-27: Choral Club; Vice-President of Special Class; Irenian Literary Society.
1925-26: Glee Club; Irenian Literary Society.

CAROLYN McLENDON
CLARKSTON, GEORGIA
Diploma in Art
Φ Σ Θ

Dutch dolls; Peasant blouses; tinker-toys.

1927-28: Vice-President Special Class; Art Editor of QUADRANGLE Staff; Joke Editor of the *Scroll*; President of Brush and Palette Club; Y. W. C. A. Publicity Manager; Quill Drivers' Club; Who's Who.
1926-27: Quill Drivers' Club; Joke Editor of *Scroll*; President of Brush and Palette Club; Y. W. C. A. Cabinet; *Scroll* Reporter for Brush and Palette Club.
1925-26: Brush and Palette Club; Quill Drivers' Club; Advertising Manager of "Y" Tea Room; Mezzofantian Literary Society.

Juniors

I must down to the sea again, to the lonely sea and sky,
And all I ask is a tall ship and a star to steer her by.

Class Officers

Eloise White	*President*
Virginia Pugh	*Vice-President*
Sarah Barrett	*Secretary-Treasurer*
Miss Marguerite Cousins	*Sponsor*

ALICE BIRD
Colquitt, Georgia

SILVY BOND
Waleska, Georgia

MARIE DIX
Talladega, Alabama

PEARL DUNSON
LaGrange, Georgia

RACHEL GRIFFITH
Buchanan, Georgia

MINNIE GRIGGS
LaGrange, Georgia

MANITA HALL
Monticello, Georgia

RUTH HILL
Devereaux, Georgia

RUBY HUGHES
Waleska, Georgia

RUTH HURST
LaGrange, Georgia

ROSALIE KAMPER
Decatur, Georgia

LOUISE KENT
Norcross, Georgia

MARY LEHMAN
LaGrange, Georgia

ELIZABETH LOYD
LaGrange, Georgia

MARY LOU LYNN
Waleska, Georgia

LOIS PARKER
Carrollton, Georgia

MILDRED MOOTY
LaGrange, Georgia

MATTIE JO PULLIN
Locust Grove, Georgia

RUBY SORGEE
LaGrange, Georgia

FANNIE LOU SMITH
Buford, Georgia

VIRGINIA SMITH
Atlanta, Georgia

KATE SMITHWICK
Orange, Georgia

Sophomores

The owl and the pussy-cat went to sea
In a beautiful pea-green boat.

Class Officers

FRANCES JACKSON . . . . . *President*
MARY ALICE HOLBROOK . . . . . *Vice-President*
SARA KING . . . . . *Secretary and Treasurer*
MISS MAUDE HELEN DUNCAN . . . *Sponsor*

CLASS ROLL

KATIE RUTH BAILEY
ISABEL BRADY
CATHERINE CHESNUTT
CHRISTINE CONNORS
ANNA MAE DEAN
ELIZABETH DOZIER
LOUISA DOZIER
HELEN HARDEN
MARY HEAD
JULIA ALICE JOHNSON
BARBARA JONES
RUTH LANDRUM
MARTHA LEE
LOUISA LESLIE
DORIS LUMPKIN
MARTHA MCDANIEL
MARGARET PARTEE
EVELYN POWELL
SARA ROBERTS
ISABELLE SMITH
SARA SORGEE
EVA CLARE STAFFORD
ELIZABETH STEED
MILDRED STIPE
JULIA TEASLEY
MILDRED TRAYLOR
NEWELL VAN HORNE
GERTRUDE WILCOX
MAY BEALL YANCEY

Freshmen

Where shall we adventure,
Today that we're afloat?

Class Officers

EMILY DOUGHMAN . . . . . *President*
ELEANOR SIMPSON . . . . . *Vice-President*
GRETHEL DAVIS . . . . . *Secretary*
FRANCES ADAMS . . . . . *Treasurer*
MISS FRANCES CREIGHTON . . . *Sponsor*

CLASS ROLL

AURELIA ADAMS
THELMA BROGDEN
CATHERINE CHASTAIN
LILLIAN CONNINE
EVELYN COPELAND
ALICE COHEN
MARGARET DALLIS
GORDO DAVIS
MARTHA JANE ESTES
MARY GAYLOR
BETTIE KATE GROW
VINA GRIFFITH
ROBBIE HADLEY
CAROLYN HAIRSTON
VERNA HARDEN
RUTH LEWIS
RUBY MEADOWS
DOROTHY NEAL
JANIE MAE QUILLIAN
DOROTHY REDDICK
MARY RUTHERFORD
JEWEL STEPHENS
ALICE THARPE
MADELINE WALTERS
MARY WALKER
LUCY COLE WHEELER

Fine Arts

And all I ask is a windy day with the white clouds flying,
And the flung spray and the blown spune, and the sea-gulls crying.

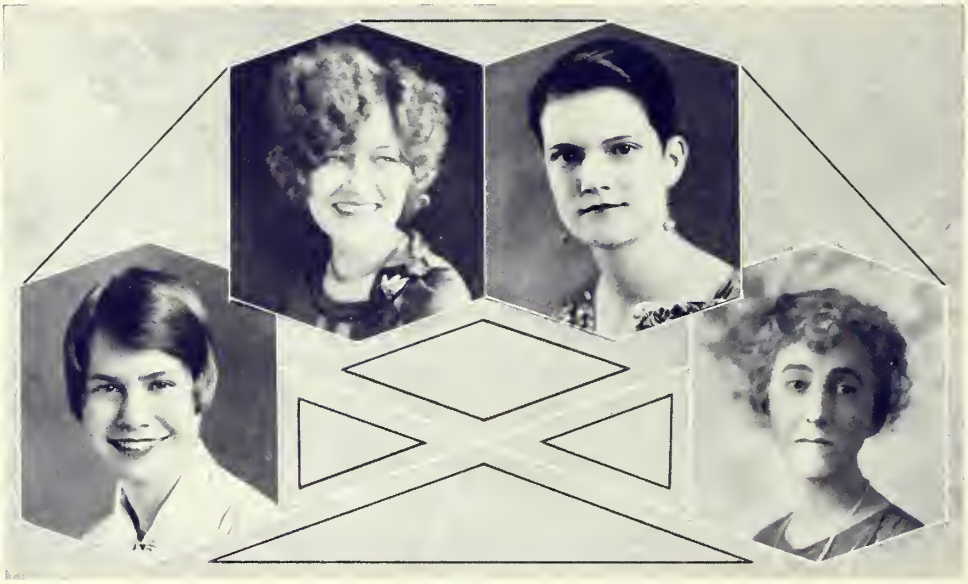

Class Officers

CATHERINE INGRAM . . . . . *President*
CAROLYN MCLENDON . . . . . *Vice-President*
ELIZABETH HALLIDAY . . . . *Secretary-Treasurer*
MISS CORNELIA BROWNLEE . . . *Sponsor*

CLASS ROLL

INEZ BARTLEY
PINKIE CRAFT, *Violin*
HORTENSE DICKENSON
MARY GRIMES, *Art*
FRANCES HARVEY, *Piano*
JULIA MARLIN, *Piano*
SARA MATTHEWS, *Expression*
GERTRUDE MITCHELL, *Expression*
MARY PIERCE, *Piano*
ISABEL ROBINSON, *Art*
SARA THOMPSON, *Piano*
ELWYN WALLACE, *Piano*
SARA WARE, *Piano*
LURA WILLIAMSON, *Art*

The College Calendar

SEPTEMBER

College opens.
Y. W. Reception.
First QUADRANGLE meeting.
Sophomore Week.
Faculty Recital.
QUADRANGLE photographer arrives.
Senior Stunt Night.

OCTOBER

Reception for town boys.
Who's Who Contest.
Glee Club organized.
Hallowe'en Party.
The Circus.

NOVEMBER

QUADRANGLE photographer returns.
Ride with Rotarians.
Senior Tables.
Junior-Freshman Wedding.
Thanksgiving.

DECEMBER

Y. W. Bazaar.
The Christmas Pageant.
"Dulcy" presented by the Curtain Raisers.
Christmas Holidays begin.

JANUARY

Classes begin again.
Exams! Exams!

FEBRUARY

Valentine.
Charm Week.
Mrs. Hume R. Steele visits College.

MARCH

Senior Recitals.
QUADRANGLES arrive.
Spring Holidays.

APRIL

Field Day.
Senior Recitals continue.

MAY

May Festival
Junior-Senior Banquet.
Exams!
Commencement Recital.
Class Day Exercises.
Alumnae Luncheon.
Commencement Play presented by the Curtain Raisers.
Baccalaureate Sermon.
Commencement Address, and Presentation of Diplomas.

Activities

Y'heave ho! My lads, the wind blows free,
A pleasant gale is on the lee.

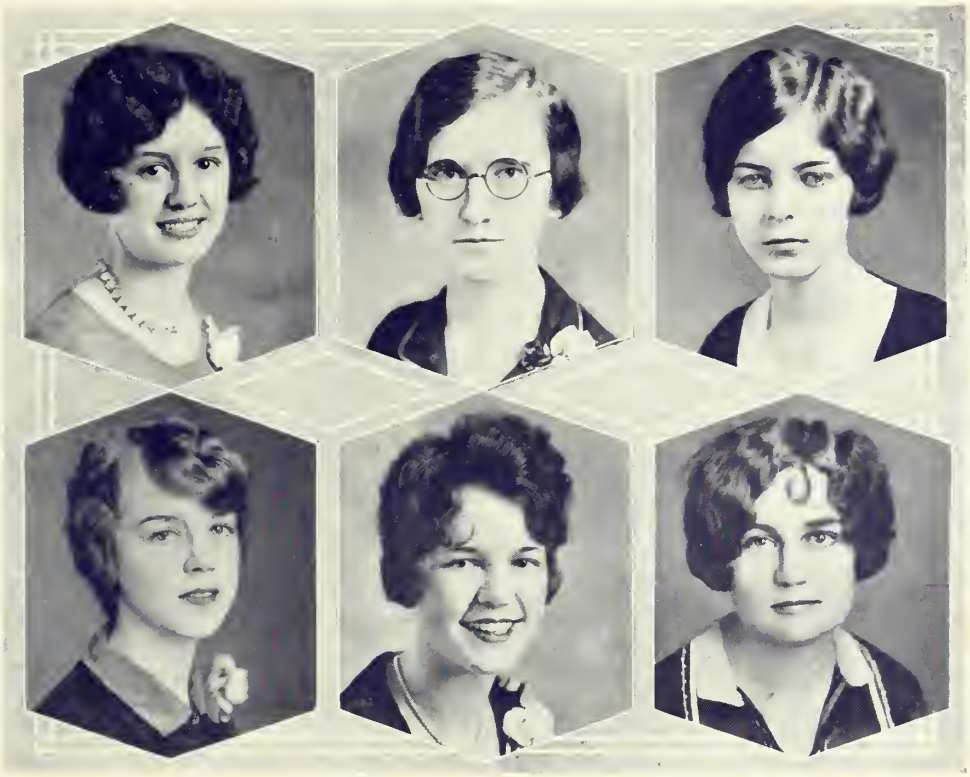

The Honor Club

MEMBERS

LUCILE CASSELS, '28
'25, '26, '27

MARY FRANCES WIGGINS, '28
'25, '26, '27

MARY RADFORD, '28
'25, '26, '27

MANITA HALL, '29
'26, '27

GERTRUDE WILCOX, '30
'27

MILDRED TRAYLOR, '30
'27

Membership in LaGrange Honor Club is the highest distinction within the gift of the College. It was established at the recommendation of the Faculty, January, 1924. Eligibility is conditioned upon the literary honors taken and the character and academic standing of the student. Members are elected each year from a list of names submitted to the Faculty for consideration.

Student Government Association

Student Council

OFFICERS

MARY FRANCES WIGGINS	*President*
RUTH HILL	*Vice-Presidents*
ELOISE WHITE	*Vice-Presidents*
RACHEL GRIFFITH	*Vice-Presidents*
MANITA HALL	*Secretary*
CATHERINE CHESNUTT	*Treasurer*

Student Government Association

Representatives

MARY HAYS, GEORGIA KNOX . . . . . *Senior Class*

JULIA ALICE JOHNSON . . . . . *Sophomore Class*

MARTHA JANE ESTES, EVELYN COPELAND . . *Freshman Class*

FRANCES MATTHEWS . . . . . *Honorary Member*

Y. W. C. A. Cabinet

OFFICERS

Frances Matthews	*President*
Mary Radford	*Undergraduate Representative*
Lily Evans	*Vice-President*
Mary Alice Holbrook	*Secretary*
Sara King	*Treasurer*

REPRESENTATIVES

Hattie McDougald	*Devotional Chairman*
Sarah Barrett	*World Fellowship Chairman*
Lucile Cassels	*Social Service Chairman*
Gertrude Wilcox	*Recreational Chairman*
Virginia Pugh	*Music Chairman*
Carolyn McLendon	*Publicity Chairman*
Mary Teasley	*Tea Room Chairman*
Mary Frances Wiggins	*Honorary Member*
Aurelia Adams	*Freshman Representative*

The Y. W. C. A., representing that which is highest in development of body, mind, and soul, stands first among the campus organizations. It was founded in 1895 by Miss Maidee Smith, who has ever been an inspiration during its growth. Under its banner the work of giving Christ a place in the heart and life of each student has been faithfully carried on by the cabinet and committees, this being the deepest purpose leading to the highest ideals of womanhood expressed in daily living.

"I am come that they might have life and that they might have it more abundantly." (John 10:10).

Quadrangle Staff

KATHERINE WHEELER . . . . . *Editor-in-Chief*
MANITA HALL . . . . . *Assistant Editor*
MARY HAYS . . . . . *Business Manager*
LUCILE CASSELS . . . . . *Advertising Manager*
MILDRED TRAYLOR . *Assistant Advertising Manager*
GERTRUDE WILCOX . . *Circulation Manager*
CAROLYN MCLENDON . . . *Art Editor*
LOIS PARKER . . *Photographic Editor*
CLAIRE HILL . . . *Literary Editor*
LURA LIFSEY . *Club and Feature Editor*
FRANCES JACKSON . . . . . *Joke Editor*
ELIZABETH CHEATHAM . . . . . *Senior Editor*
VIRGINIA SMITH . . . . . *Junior Editor*
CATHARINE CHESNUTT . . . . . *Sophomore Editor*
RUTH LEWIS . . . . . *Freshman Editor*
WILLIE MAY MANGHAM . . . . . *Typist*
MISS HALLIE SMITH . . . . . *Faculty Advisor*

Published Monthly By "Quill Drivers Club" Of LaGrange College

THE SCROLL

Volume VII — LaGrange, Georgia, October, 1927 — Number 1

THE QUADANGLE STAFF NEEDS CO-OPERATION

(Pep Meeting For The "Quadrangle")

A meeting was held Saturday night, September 24, in the Prayer Hall for the purpose of arousing interest in and enthusiasm for the 1928 "Quadrangle." If any student of LaGrange Col- had been asked, "Do you want an annual, and is LaGrange College going to have one this year?", before this meeting she would probably have answered, "Of coure we w... nual, and I think ... one. Th... ist sp...

"Wh... an Annual!" Lu... advertising manager.

"What an Annual Will Mean to You As An Individual," Lura Lifsey, Club and Feature editor.

"How We Can Have An Annual Successfully," Mary Hays, business manager.

"The Challenge for Co-operation," Claire Hill, literary editor.

All the talks were good a... straight from the heart... Hays used the name o... nual, "The Quadrangle, ... ten traits we should a... make the annual 'a suc... quickness in response, ... of aim, A—apt co-oper... duty, R—reliability, A... N—never dying inter... grit, L—loyalty, E—e... ment.

We hope that after ... these splendid talks if a... Grange College student is a... the above question that is... you want an annual, and is La-Grange College going to have one this year?", she will answer with a ring in her voice, "You bet we want an annual, and we are certainly going to have one, and one that we can all be proud of." The staff is going to put its best into the 1928 "Quadrangle," and we are ready to aid the staff at any time! We are beginning w... right away!"

If every student shows ... spirit, the 1928 "Quadrangle" will go over the top with a bang! Come on ... let's ... three rah for the "Quadrangle." Rah! rah! rah! Q-U-A-D-R-A-N-G-L-E.

Sally Roberts: "Do you know anything about the sun's motions?"

Betty Steele: "Sure. I stayed awake one entire night trying to figure it out, and finally the old thing dawned on me."

ART EXHIBIT AT THE COLLEGE

A number of fine oil paintings from the Pennsylvania Academy of Fine Arts are being exhibited here. The pictures were procured through the assistance of the Federation of Fine Federation of Fine Arts of which Miss Roberta Black, art instructor of the colleg... member. The Penn... the old... pe... is ... th... ex...

T... S...

There have been only two new additions to the faculty of LaGrange Coll... year. Miss Fran... have ch... me... ins... Ph...

Ca... gra... Ro... of ... Sou... and ... lege a... ersity. She has a... pected nine ... work on her Doctor's De-

... from Decatur, A. B. Degree ... tt College, De... s a graduate of ... sity, New York. ... faculty members ... is summer. Miss ... enan studied in ... Alberta Ross ... iversity of Chi-

... members of the faculty ... are with us again this year are: W. F... A. B., Presi... B., A. M... and ... Ro... Hi... Pr... Ed... A. Ma... M... ... A. ... Brownlee, ... and Teacher of ... Piano; Rose ... ller, Teacher of Piano; Mr. Victoria Brenn, Teacher of Voice; Nova McMillan, Teacher of Violin; Carrie Fall Benson, Librarian; Ora Martyn Abbott, A. B., Secretary; Valena J. Youngblood, Dietitian; June Simms, Information; and Carmel Glass, Manager of Book Shop and PostOoffice.

OPENING EVENTS

What joy ... was when the whistle of the ... aching train was he... seconds ... the ... Ou... th... sou... air... hn... sun... oth... sha... len... the g... what in ... could al... mean.

Old ... too, we... up ... "Si... th... wo... we... ca... an... by ... th... ha... "Wh... like?"

The arranging of schedules, which in ... is a very trying ... of tr... vn... to... ed... fr... h... er... h... a f... 16... La... op... th... ta... is... Pres... ... pre... sided ... short talk ... Miss Tommie Martin, of La-Grange, in ... the Alumnae ... the ... sta... he... ral... at... ra... tol... or... pl... Co... ge... pri... th... pr... th... fr... ... of the day classes ... These are only part of the op-history.

Y. W. C. A. RECEPTION FOR FRESHMEN

The first of the student social affairs on the hill was the Y. W. C. A. reception, Saturday evening, the 17th. The members of the Cabinet received the guests in the college parlors.

Prom cards were distributed and ten proms were enjoyed. These served as valuable "get-acquainted" ... ving the prom... were se... ev... fr... de... er... fo... ng ew All im... t...

W... Hess... L. C.

It is always a unique pleasure to welcome ... men to La-Gran... never ... ed ... st ... ne... se... wi... de... to... ti... we... sc... ex... me... nd... ar... ... their imp... to speak. You are important, and without you our college would be ... plete.

Already the ... has shown abil... see you happy ... Don't get ho... couraged. Our ... large for you to ... and blue. Be h... become one of u... Speaking in t... perclassmen— ... welcome you fr... wish you a happy ... year.

THE BIG CIRCUS PARADE

... and ... fa... cu... er... th... is ... gi... ma... ... popular ... the ... diana, ... circus parade. ... girls went to Mr. Sparks' Circus parade!

... ening events of LaGrange College, but with one hundred boarding students and thirty-eight town girls the expectations are that dear old L. C. will have the most successful year in its ...

EPWORTH LEAGUE RECEPTION FOR COLLEGE GIRLS

One of the most delightful welcomes given to the L. C. girls this year, was the reception given by the Epworth League of the First Methodist church, Friday evening, September 16.

Under the direction of Miss Lola Liddell there was "something doing" every minute from the time the girls arrived to find a large number of young men assembled on the brightly lighted church lawn until their departure.

The ... program w... e," wl... sic of ... "... rt: by ... ed St... he A... ce. co... ad Ri... in. ... ne... in... d... wich... When ... ne to sing "Good-night Ladies," every girl was eager to join in the chorus of "We've had a wonderful time, Epworth Leaguers," and then add with Mr. Jenkins, "we didn't know there were so many boys in LaGrange."

OPEN HOUSE

... Thursday evening, Septem... he young men of La... a body, paid their an... to the girls on the hill. ... lege parlors and the ... e, well fortified with ... e open to receive these ... ins.

... door ready to greet ... young men found Car... ndon and Catherine In... o received their hats. ... proceeded to the re... ... ne, composed of Evelyn ... owell, Margaret Edmondson, Elizabeth Holliday and Elizabeth Cheatbem. These girls turned them over to the entertainment committee, Claire Hill, Lura Lafsey, Eloise White, Lucile Cassels, Mildred Stipe and Elizabeth Dozier. On these girls rested the responsibility of introducing them to the college contingent of the hill, who flowed about attired in dresses of the various colors of the rainbow. Then there was chattering and mor... chattering interrupted only by taps to the punch bowls, which were presided by, Manita Hall, Sara King, Lilly Evans, Louise Scoggins, Elizabeth Reeves and Rosalie Kemper.

During the evening a delightful musical program was rendered after which ice cream and cakes were served. Miss Hallie, Miss Ross and Miss Cousins helped to pass the evening delightfully and too soon the hour of departure came and it was "Good-bye until we meet again."

The Quill Drivers' Club

MARY TEASLEY, *Editor-in-Chief;* FRANCES JACKSON, *Adv. Mgr.;* WILLIE MAY MANGHAM, *Asst. Adv. Mgr.;* MARY RADFORD, *Bus. Mgr.;* LUCRETE ADAMS, *Cir. Mgr.;* CAROLYN MCLENDON, *Joke Ed.;* SARAH BARRETT, *Proofreader;* CATHERINE CHESNUTT, *Alum. Ed.;* MARY FRANCES WIGGINS, ELIZABETH CHEATHAM, MANITA HALL, LOUISE LESLIE, CLAIRE HILL.

Forum of Democracy

Member of the Southern Association of International Relations Clubs.

OFFICERS

ELIZABETH CHEATHAM	*President*
ROSALIE KAMPER	*Vice-President*
VIOLET HAMPTON	*Vice-President*
MILDRED STIPE	*Secretary*

President of Debaters' Union	*Secretary of Debaters' Union*
SARA THOMPSON	MARGARET PARTEE

The Dramatic Club

OFFICERS

Lura Lifsey	*President*
Frances Doughman	*Vice-President*
Manita Hall	*Secretary*
Lois Parker	*Treasurer*
Miss Marguerite Cousins	*Director*

The Dramatic Club

MEMBERS

Wilma Coleman
Alice Cohen
Elizabeth Halliday
Claire Hill
Sara Matthews
Hattie McDougald
Virginia Mooty
Evelyn Powell
Virginia Smith
Eva Claire Stafford
Elizabeth Steed
Mildred Stipe
Elwyn Wallace
Gertrude Wilcox

Scene from Act I of "Adam and Eva"

Domestic Tension—"Trysting Place"

The Love Scene from "The Trysting Place"

Scene from Act II of "Adam and Eva"

The Glee Club

VIRGINIA PUGH . . . . . *President*

CLAIRE HILL . . . . . *Secretary and Treasurer*

MISS NEENAH WOODS . . . . . *Director*

The Art Club

Lucile Cassels
Margaret Dallis
Emily Doughman
Mary Grimes
Robbie Hadley
Mrs. Heidenreich
Carolyn McLendon
Elizabeth Norman
Isabel Robinson
Mary Radford
Fannie Lou Smith
Lura Williamson
Ruby Hughes

English Club

GEORGIA KNOX . . . . . *President*
WILLIE MAY MANGHAM . . . . . *Vice-President*
LOUISE SCOGGINS . . . . . *Secretary-Treasurer*
MISS SALLS . . . . . *Sponsor*

ADAMS, LUCRETE
BARRETT, SARA
BOND, SILVY
COBB, GEORGIA
CHEATHAM, ELIZABETH
COLEMAN, WILMA
DOZIER, ELIZABETH
DIX, MARIE
DUNSON, PEARL
DOUGHMAN, FRANCES
EDMONDSON, MARGARET
EVANS, LILY
GRIGGS, MINNIE
GARDNER, GRACE
HALL, MANITA
HAMPTON, VIOLET
HAYS, MARY
HUGHES, RUBY
HURST, RUTH
HUNTER, WILMA
HALLIDAY, ELIZABETH
INGRAM, CATHERINE
KENT, LOUISE
KNOX, GEORGIA
LOYD, ELIZABETH
LUMPKIN, MARY
LIFSEY, LURA
MOOTY, MILDRED
MOOTY, VIRGINIA
MANGHAM, WILLIE MAY
MCDOUGALD, HATTIE
NORMAN, ELIZABETH
PULLIN, MATTIE JO
SMITH, VIRGINIA
SMITH, FANNIE LOU
SMITHWICK, KATE
SCOGGINS, LOUISE
WHITE, ELOISE
WIGGINS, MARY FRANCES
WHEELER, KATHERINE

HONORARY MEMBERS

MISS COUSINS
MISS DUNCAN
MISS BENSON
MRS. ABBOTT
MISS HALLIE SMITH
MRS. THOMPSON

CHARACTERS FROM SHAKESPEARE'S
"TAMING OF THE SHREW" "ROMEO AND JULIET" AND "AS YOU LIKE IT"

SCENE FROM "AS YOU LIKE IT"

Le Cercle Francais

Le Cercle Francais is an honorary society, the membership of which is made up of the best students of the different classes in French. French is the language of the weekly meetings, and an opportunity is thus given to develop a knowledge of practical French outside of the classroom.

LES MEMBRES

Alice Bird
Louisa Dozier
Grace Gardner
Manita Hall
Ruth Hill
Wilma Hunter
Ruth Hurst
Mary Alice Holbrook
Rosalie Kamper
Sara King
Louisa Leslie
Elizabeth Loyd
Julia Marlin
Mildred Mooty
Mary Radford
Eva Claire Stafford
Elizabeth Steed
Mary Teasley
Mary Frances Wiggins
Gertrude Wilcox

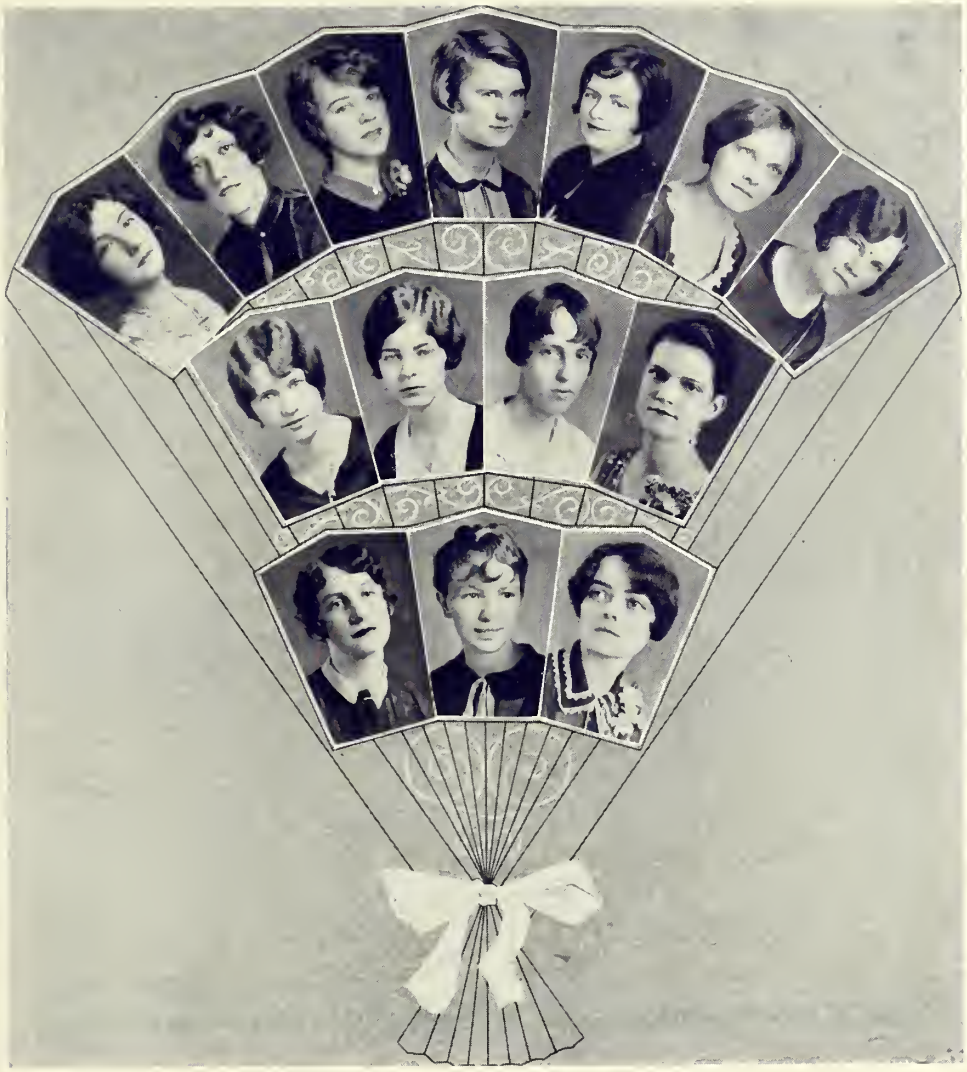

El Circula Espanol

MOTTO: *Saber es poder.*

MISS MAUDE HELEN DUNCAN, *Sponsor*

LAS SOCIAS

LUCRETE ADAMS
SYLVIA ADAMS
CHRYSTAL CARLEY
GRACE GARDNER
MANITA HALL
ELIZABETH HALLIDAY
RUTH HILL
ROSALIE KAMPFR
ELIZABETH LOYD
MARY LUMPKIN
MILDRED MOOTY
ELIZABETH NORMAN
MARY RADFORD
MILDRED STIPE
KATHERINE WHEELER

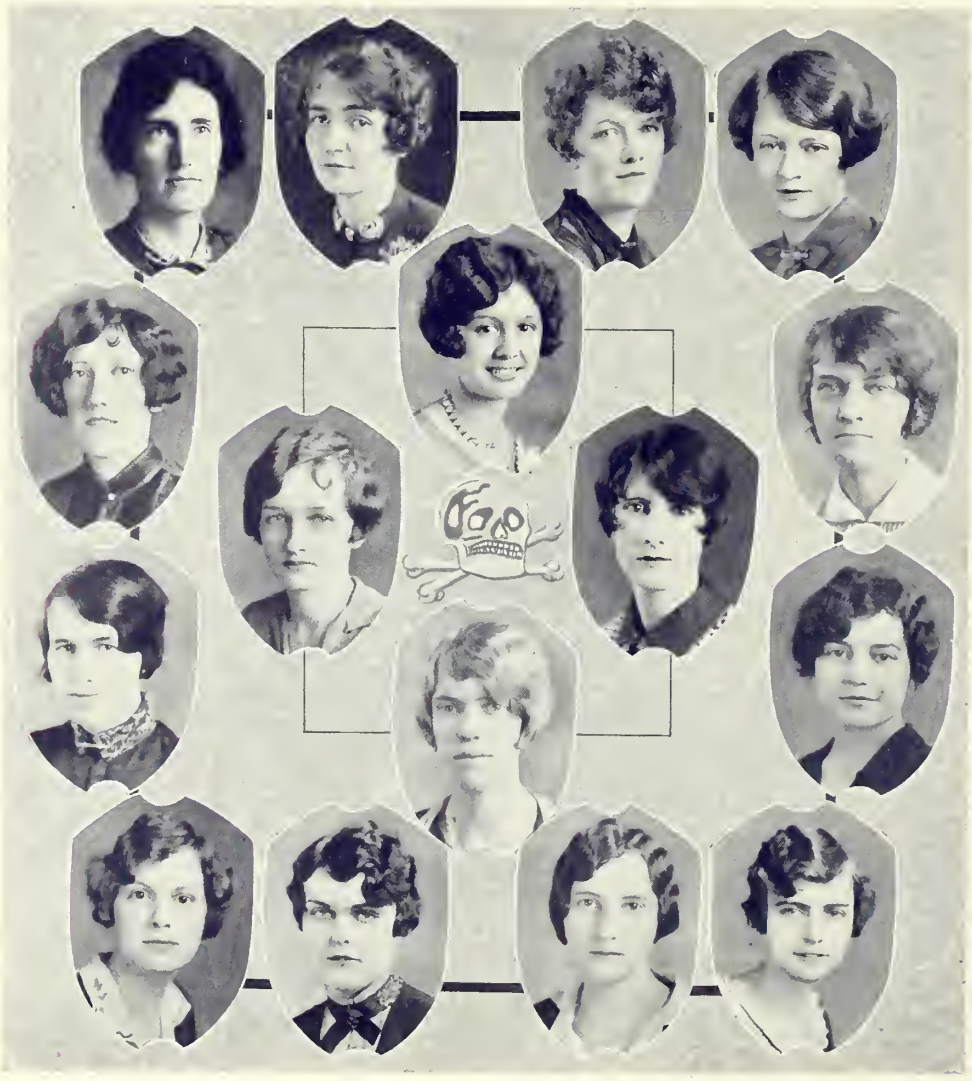

Science Club

OFFICERS

FRANCES DOUGHMAN . . . . . *President*
LOIS PARKER . . . . . *Vice-President*
LOUISE SCOGGINS . . . . . *Secretary-Treasurer*
MISS VERA MILLSAPS . . *Faculty Adviser*

MEMBERS

SYLVIA ADAMS	LILY EVANS	LOUISE KENT	LURA LIFSEY
LUCILE CASSELS	RACHEL GRIFFITH	GEORGIA KNOX	HATTIE MCDOUGALD
GEORGIA COBB	MARY HAYS	MARY LEHMAN	FRANCES MATTHEWS

Philomathian Club

OFFICERS

LUCRETE ADAMS . . . . . *President*
LILY EVANS . . . . . *Secretary and Treasurer*
MISS MAIDEE SMITH . . . . . *Sponsor*

MEMBERS

MARY HAYS
SARA LEONARD
LURA LIFSEY
ELIZABETH LOYD
MARY LUMPKIN
HATTIE MCDOUGALD
SARA MATTHEWS
WILLIE MAE MANGHAM
MATTIE JO PULLIN
NEWALL VAN HORNE

Societas Minervae

(Founded in 1925)

MOTTO: *Abeunt Studia in Mores.*

OFFICERS

MARY RADFORD	*President*
GERTRUDE WILCOX	*Vice-President*
JULIA MARLIN	*Secretary and Treasurer*
MAY BEALL YANCEY	*Scroll Reporter*
MISS HALLIE SMITH	*Faculty Adviser*

MEMBERS

AURELIA ADAMS
SYLVIA ADAMS
CATHERINE CHESNUTT
ALICE COHEN
MARGARET DALLIS
GORDO DAVIS
EMILY DOUGHMAN
MARGARET EDMONDSON
MARTHA JANE ESTES
MINNIE GRIGGS
BETTIE KATE GROW
ROBBIE HADLEY
CAROLYN HAIRSTON
ELIZABETH HALLIDAY
MARY HEAD
RUTH HILL
WILMA HUNTER
FRANCES JACKSON
ROSALIE KAMPER
SARA KING
MARTHA MCDANIEL
WILLIE MAY MANGHAM
JULIA MARLIN
DOROTHY NEAL
VIRGINIA PUGH
MARY RADFORD
MARY RUTHEREORD
VIRGINIA SMITH
SARA SORGEE
ELIZABETH STEED
ALICE THARPE
EDITH TRAYLOR
KATHERINE WHEELER
COLE WHEELER
MARY FRANCES WIGGINS
GERTRUDE WILCOX
MAY BEALL YANCEY

Town Girls' Club

OFFICERS

ELIZABETH REEVES . . . . . *President*
GEORGIA COBB . . . . . *Vice-President*
PEARL DUNSON . . . . . *Secretary-Treasurer*

MEMBERS

HORTENSE DICKENSON
MARIE DIX
EVELYN POWELL
ELIZABETH DOZIER
GRACE GARDNER
ELIZABETH REEVES
LOUISA DOZIER
SARA SORGEE
MARGARET DALLIS
MARGARET EDMONDSON
ISABEL SMITH
MINNIE GRIGGS
MARY GRIMES
PEARL DUNSON
MILDRED MOOTY
VIRGINIA MOOTY
VIRGINIA SPEER
RUBY SORGEE
MARY HEAD
HELEN HARDEN
MILDRED TRAYLOR
VERNA HARDEN
MARTHA LEE
RUTH HURST
ELIZABETH LOYD
EDITH TRAYLOR
LOUISE LESLIE
MARY LEHMAN
SARA WARE
GEORGIA COBB
INEZ BARTLEY
ELIZABETH ANDERSON
KATIE RUTH BAILEY
ISABEL BRADY
CHRYSTAL CARLEY
MARTHA WOOD

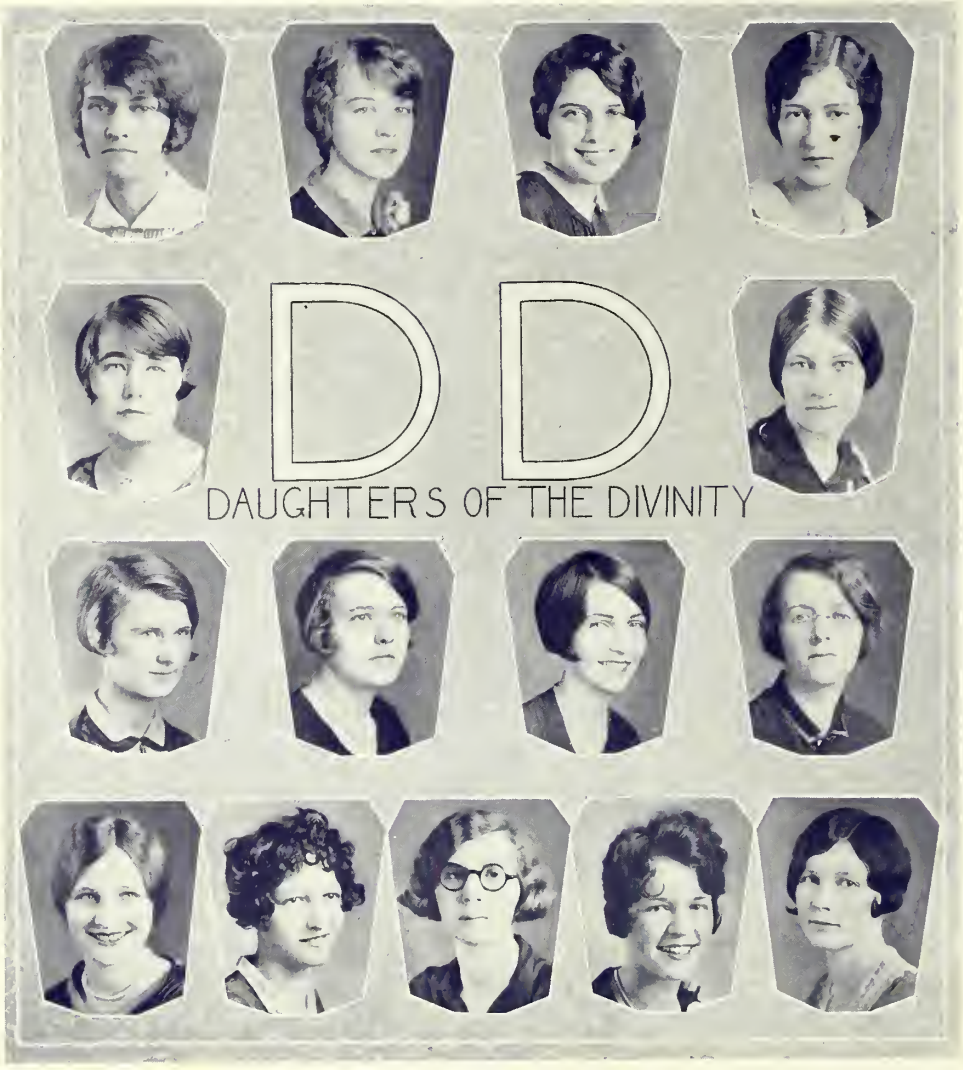

Daughters of The Divinity

OFFICERS

LILY EVANS . . . . . *President*
MANITA HALL . . . . . *Vice-President*
SARA THOMPSON . . . . *Secretary-Treasurer*

MEMBERS

SARA BARRETT	RUTH HILL	RUTH LANDRUM	MARY WALKER
CHRISTINE CONNORS	RUBY HUGHES	JULIA MARLIN	GERTRUDE WILCOX
PINKIE CRAFT	SARA KING	MARY PIERCE	EVELYN COPELAND

Inter-Club Council

OFFICERS

LURA LIFSEY . . . . . *President*
LOUISE SCOGGINS . . . . . *Secretary-Treasurer*

MEMBERS

SARA BARRETT
ELIZABETH CHEATHAM
CHRISTINE CONNERS
FRANCES DOUGHMAN
LILY EVANS
FRANCES JACKSON
LOUISE KENT
VIRGINIA PUGH
MARY RADFORD
FANNIE LOU SMITH
GERTRUDE WILCOX
MAY BEALL YANCEY

Alpha Phi Beta

MEMBERS

Gordo Davis
Carolyn Hairston
Claire Hill
Louise Kent
Lura Lifsey
Ruth Lewis
Gertrude Mitchell
Margaret Partee
Sara Roberts
Dorothy Reddick
Elwyn Wallace

Alpha Kappa Theta

MEMBERS

Frances Doughman
Lucrete Adams
Lillian Connine
Emily Doughman

Julia Alice Johnson
Mary Lumpkin
Doris Lumpkin
Frances Matthews
Sara Matthews

Ruby Meadows
Virginia Smith
Fannie Lou Smith
Mildred Stipe

Kappa Phi Delta

MEMBERS

Sylvia Adams
Catherine Chesnutt
Martha Jane Estes
Lily Evans
Mary Hays
Sara King
Hattie McDougald
Virginia Pugh
Alice Tharpe
Eloise White

Phi Sigma Theta

MEMBERS

Frances Adams
Grethel Davis
Elizabeth Halliday
Mary Alice Holbrook
Catherine Ingram
Martha McDaniel
Carolyn McLendon
Dorothy Neal
Lois Parker
Louise Scoggins
Eleanor Simpson
Eva Clare Stafford
Elizabeth Steed
Sara Thompson
Gertrude Wilcox

Kappa Tau Theta

MEMBERS

Elizabeth Cheatham
Lucile Cassels
Margaret Dallis
Grace Gardner
Louise Leslie
Evelyn Powell
Georgia Knox
Georgia Cobb
Mary Grimes
Frances Jackson
Julia Marlin
Elizabeth Reeves
Mary Frances Wiggins

Kappa Delta Kappa

MEMBERS

Mary Radford
Sarah Barrett
Alice Bird
Wilma Hunter
Sara Leonard
Willie May Mangham
Barbara Jones
Elizabeth Norman
Katherine Wheeler
Lucy Cole Wheeler
Hortense Dickenson
Martha Wood

Delta Phi Delta

MEMBERS

May Beall Yancey
Elizabeth Dozier
Catherine Chastain
Minnie Griggs
Ruby Hughes
Mary Pierce
Christine Connors
Aurelia Adams
Marie Dix
Frances Harvey
Mildred Mooty
Isabel Robinson
Jewel Stephens

Athletics

Now that you have spelt your lesson, lay it down and go and play,
Seeking shells and seaweeds on the sands of Monterey.

The Athletic Council

MISS MARGUERITE COUSINS, *Director*

LUCILE CASSELS . . . . . *President*
FRANCES DOUGHMAN . . . . *Vice-President*
JULIA TEASLEY . . . . . *Secretary*
WILMA COLEMAN . . . . . *Treasurer*
VIOLET HAMPTON . . . *Senior Representative*
ROSALIE KAMPER . . . *Junior Representative*
BARBARA JONES . . *Sophomore Representative*
LILIAN CONNINE . . . *Freshman Representative*
GERTRUDE MITCHELL . *Fine Arts Representative*

Wearers of L. C.

Lucile Cassels
Wilma Coleman
Catherine Chesnutt
Hortense Dickenson
Frances Doughman
Violet Hampton
Claire Hill
Barbara Jones
Rosalie Kamper
Sara Leonard
Hattie McDougald
Mattie Jo Pullin
Mildred Stipe
Mary Teasley
Julia Teasley
Katherine Wheeler

Senior Basket-Ball Team

Junior Basket-Ball Team

Sophomore Basket-Ball Team

Freshman Basket-Ball Team

Junior-Senior Volley-Ball Team

Sophomore-Freshman Volley-Ball Team

Junior-Senior Baseball Team

Freshman-Sophomore Baseball Team

L. C. Tennis Team

L. C. Track Team

JUNIOR-FRESHMAN WEDDING

HALLOWEEN

FRESHMAN INITIATION

Features

Stately Spanish Galleon coming from the Isthmus,
Dipping through the Tropics by the palm-green shores,
With a cargo of diamonds,
Emeralds, amethysts,
Topazes, and cinnamon, and gold moidores.

CAROLYN MCCLENDON, *Cutest*

For beside the dolly sailor, I'm to voyage and explore,
To land upon the island where no dolly was before.

FRANCES JACKSON, *Prettiest*

Was this the face that launched a thousand ships?

MARY RADFORD, *Most Intellectual*

Wisdom and Spirit of the universe!

. . . . . .

Not seldom from the uproar I retired
Into a silent bay, or sportively
Glanced sideway, leaving the tumultuous throng,
To cut across the reflex of a star.

ELIZABETH HALLIDAY, *Most Attractive*

The moonlight, a maiden, a gallant, in Granada
Sighing and singing that true love was pain,
She from her window and he from the garden.

CLAIRE HILL, *Friendliest and Most Popular*

I'm going to be a pirate with a bright brass pivot-gun
And an island in the Spanish Main beyond the setting sun.

FRANCES MATTHEWS, *Most Lovable*

"Sail Ho! Boatman, I'm waiting!"
Cried a fisherman's girl.
"The wrong net you are baiting;
Come and fish for a pearl."

LUCILE CASSELS, *Most Athletic*

For her heart is like the sea
Ever open, brave, and free.

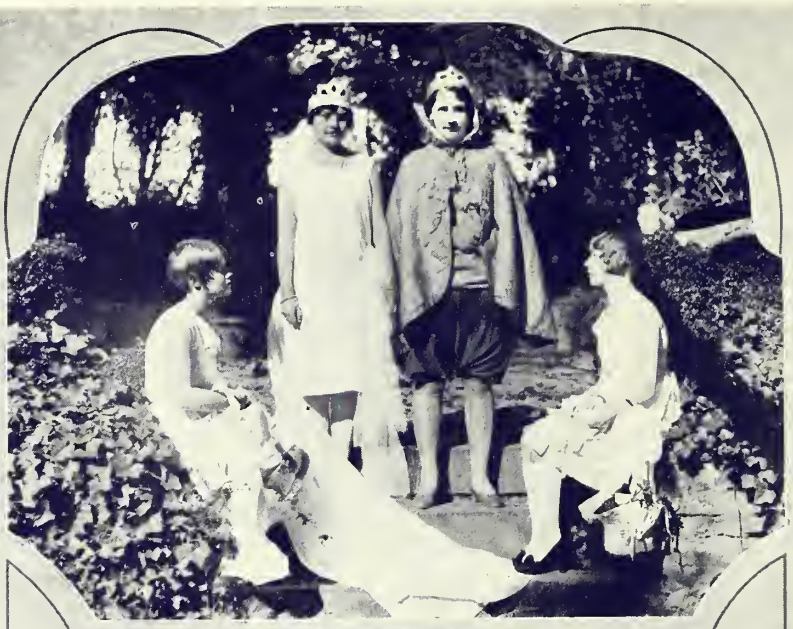

MAY DAY SCENES

Ads

LaGRANGE COLLEGE

LaGRANGE, GEORGIA

LaGrange College Offers Excellent Educational Advantages to Young Women

The curriculum is that of other A-Grade Colleges

A. B. and B. S. DEGREES

Special Departments of

MUSIC, ART, EXPRESSION, PEDAGOGY AND PHYSICAL EDUCATION

Diplomas in Art, Expression and the various branches of Music.

Dormitories afford every comfort and convenience of home life. Hot and cold running water in every room.

The atmosphere of the college life is distinctly religious. Interesting clubs, a live athletic organization, active Y. W. C. A., and delightful social life.

LaGrange is easily accessible by two railroads, the A. B. & C. and the A. & W. P.

FOR CATALOGUE AND FURTHER INFORMATION

—Address—

W. E. THOMPSON, *President,*
LaGrange, Ga.

THE DUNSON MILLS

LaGRANGE, GEORGIA

MANUFACTURERS OF

COTTON FABRICS

Besides manufacturing high class textiles, The Dunson Mills is interested in the welfare and happiness of its employes.

Among other things done for the children, a grammar school of six grades, housed in a commodious two-story brick building, and a domestic science department housed in a separate building, especially built and equipped, are maintained under the supervision of the most competent teachers. For those under school age, there is a beautiful little kindergarten, with two teachers, at which there is a daily attendance of from forty to fifty small tots. To enliven the interest of parents in the children's work, monthly mothers' meetings are held at the grammar school.

Modern churches are provided, and there is also a lodge room for use of secret orders.

For recreation of the grown-ups, a brass band, with paid instructor, is maintained; a baseball team is fostered and encouraged, and a splendid ball park, with a grandstand seating one thousand, is provided.

A graduate nurse is regularly employed and on duty in the village homes each day, looking after the health of the employes and the families, and a $500 life insurance policy is carried free of charge on the life of each employe.

Thrifty People

all over the world are saving by buying from the Piggly-Wiggly Stores · The secret of our success is our large purchasing power, our small profits, the elimination of large sales force and the quality of our goods PRICE - Low as possible QUALITY - High as can be had - and money back if not satisfied ·

PIGGLYWIGGLY

The New Ford Car

Style--Comfort--Durability

at Amazingly Low Cost

Ask for a Demonstration

Fincher-Traylor Company

Lincoln---Ford---Fordson

LaGrange, Georgia

COMPLIMENTS OF

Callaway's Dept. Store

WOMEN'S AND MISSES'

Ready - to - Wear

of the Better Kind

COLLEGE GIRLS AND TEACHERS
SPECIALLY WELCOME

Show Your Spirit With

A College Sweater

Bradley Shaker Knit **$10** *With College Seal*

...College days...hasty dashes to classes ...leisurely saunters about the campus! Completely attuned to the eager, vital spirit; as dear to you as your intimate friends—is your ever ready Bradley! Heavy wool shaker knit sweaters, with your official college seal, may be had at Rich's for only $10.

The Sports Shop

RICH'S Third Floor

IN APPRECIATION

For the part we were allowed in making the pictures for this Annual.

Winn's
INC
ATLANTA

STYLEFUL WALKING SHOES

The insistent demand for shoes with a tailored effect has been met by the makers of "BROWNBILT" Shoe with patterns of charming grace and flattering lines.

The patterns illustrated are representative of the smart styles that await your selection here.

Beautiful Four Square Hosiery for every occasion

Buster Brown Shoe Store

LaGrange, Ga. Phone 285

If everyone knew exactly what they wanted we wouldn't hire salespeople—somebody would invent a machine. The person who doesn't know exactly what he wants is our opportunity for service. The trained knowledge of our salespeople can often suggest new uses or supply interesting bits of information that will help solve your shopping problems.

J. C. Penney Co.

COMPLIMENTS OF

Eastern Salvage Co.

YOUR MONEY'S WORTH OR

YOUR MONEY BACK

A Complete Line of

LADIES' READY-TO-WEAR AND

NOVELTY FOOTWEAR

COMPLIMENTS OF—

LaGrange Dry Cleaning Plant

110 Ridley Avenue Phone 129

PARKER FURNITURE COMPANY

Best Goods---Lowest Prices---Easiest Terms

$1.00 SAVED IN $5.00

LaGrange Lumber & Supply Co.

LUMBER BUILDING MATERIALS

CONTRACTORS Phones 691-53-712

Denny-Philpot Drug Company

131 Main Street LaGrange, Ga.

Ladies' Fine Shoes and Hosiery

"AS-YOU-LIKE-IT"

In all the New Shades

$1.50 and $1.85

Cleaveland - Dix Co.

Compliments of

Troup Warehouse

LaGrange, :: Georgia

VISIT—

COURT SQUARE PHARMACY

—For—

ICE CREAM, DRINKS, TOASTED SANDWICHES

All Kinds of Toilet Requisites

Court Square Pharmacy

Phones 74-75 8 E. Court Square

The LaGrange Banking and Trust Company

MEMBER FEDERAL RESERVE SYSTEM

4% Paid on Savings Accounts

LaGRANGE, :: :: :: GEORGIA

For Economical Transportation

CHEVROLET

Carswell - Couch Chevrolet Co.

CHEVROLET CARS AND TRUCKS

EXPERT GARAGE SERVICE. DUCO PLANT, STORAGE

A MODERN AUTOMOBILE PLANT

PHONES: 485 and 828

116 BROAD STREET LAGRANGE, GEORGIA

SHOE REPAIRING

Quick Service

I. Kamensky

Gandy Electric Co.

Phone 560

HOUSE WIRING FIXTURES

All Kinds Electric
Repair Work

Service, Courtesy, Workmanship

Sam: "Look! Our captain is going to kick a goal!"

Claire: "What did the goal do?"

* * *

Miss Maidee: "Who were the epistles?"

Vina: "Wives of the apostles."

* * *

Wilma Coleman: "Dad, I'm engaged."

Dad: "You don't mean it!"

Wilma: "Of course not, but it's lots of fun."

Manget Brown: "Could I have a date tonight?"

Mildred Stipe: "Yes, if you could find anyone dumb enough to date with you."

Manget: "Well, I'll be around to see you at eight o'clock then."

* * *

Tealy: "What? You flunked that course again?"

Mary Frances: "What do you expect? They gave me the very same exam."

Misses Walker

Millinery

17 N. Court Square

EXCLUSIVE LINE OF MILLINERY
with that "Something" that spells
SMARTNESS and CORRECTNESS

LaGrange, Georgia

Davis' Pharmacy

"Home of the College Girls"

COURTESY
—and—
SERVICE

262 PHONES 263

BY COURTESY OF

Andrews Hardware Co.

LaGrange, :: Georgia

Compliments of

Hutchinson-Traylor, Inc.

A G E N C Y

ALWAYS BUY FEED
IN CHECKER
BOARD BAGS
ALWAYS PURE

Holle Feed Co.

Benson Bakery Company

LaGrange Shoe Repair Company

JIM VALERI, *Proprietor*

30 YEARS' EXPERIENCE MEANS
SAVING YOUR SHOES

New Shoes at Reasonable Prices

106 Hines Street LaGrange, Georgia

COMPLIMENTS

OF—

LaGrange

Ice and Fuel

Company

LaGrange
Grocery Co.

Affiliated with

WEST POINT
WHOLESALE GROCERY
CO.

GEORGIA'S LARGEST
WHOLESALE GROCERS

LaGrange, :: Georgia

MILAM DRUG
COMPANY

"The Firm

That Appreciates

Your Patronage"

OFFICIAL BASKET-BALLS

A Full Line of Gifts

LaGrange
Hardware Co.

THE WINCHESTER STORE

McLellan Stores
Co.

141 Main Street

150 STORES IN 18 STATES
AND STILL GROWING

LaGRANGE
GREEN HOUSES

The Log Cabin

Give us the pleasure of
serving you when you
wish to
"Say it with Flowers"

PHONE 52

Misses Young

MILLINERY

SILK UNDERWEAR

HANDKERCHIEFS

HOSE

Phone 167 111 Ridley Ave.

COMPLIMENTS OF

Daniel Lumber Co.

Fairfax Theatre

LaGRANGE, GA.

McCAINES

The Place to
Buy Your
Hats and Gifts

13 COURT SQUARE

LEHMANN JEWELRY COMPANY

—DEALERS IN—

Diamonds, Watches, Jewelry

Your Jeweler Since 1856

DON'T FORGET TO VISIT THE

City Cafe, Inc.

GOOD THINGS TO EAT

37 Court Square

Phone 273 LaGrange, Ga.

LaGrange, Ga. West Point, Ga.

Compliments of

DANIEL'S

Incorporated

WHOLESALE GROCERS

COMPLIMENTS OF

S. H. Kress & Co.

5c - 10c - 25c Store

COMPLIMENTS OF

Hudson Hardware Co.

Sporting Goods

109 Main Street

Phone 204

American Shoe Shop

GUS VALERI, Manager

116 Bull Street LaGrange, Ga.

Black Plumbing Co.

PLUMBING
and
HEATING

132 Bull St. Phone 96-J

Ticket Agent (at show): "Standing room only."
Gertrude: "That's all right. I'll take a seat in the standing room."

* * *

Humor, like history, repeats itself.

* * *

Mrs. Youngblood: "How do you like your spinach?"
Mr. Thompson: "In the garden, thank you."

* * *

Miss Brenan: "Can you carry a tune?"
Carolyn: "Sure, where to?"

"Reckon, Miss Salls is on her way to Eng'ish Lit."
"No, I think she's sober this morning."

* * *

Frances: "Ed never has kissed me but twice."
Betty: "Hum, you haven't been out with him much, have you?"

* * *

Claire: "Truman calls me 'Listerine' because he says I take his breath away."

* * *

Martha Jane: "Why can't I go to town on Saturday? I do at home."

JUNIOR HOME TOWN ADS

COMPLIMENTS OF

W. H. Smith Construction Co.

ATLANTA, GEORGIA

Thompson's Pharmacy

Where U get
What U want
When U want it

Lumpkin, Georgia

LeMASTER'S
At the Mecca

COLUMBUS
LEADING BEAUTY SALON

Columbus, Georgia

BEST WISHES
"The Pugh's"

Lumpkin, Georgia

Jordan's Menthol Embrocation
C. D. JORDAN

Monticello, Georgia

Lumpkin's Cash Grocery Store
Sells for Less

W. R. Snow, Prop. Lumpkin, Ga.

COMPLIMENTS OF
DeKalb Supply Co.

Decatur, Georgia

COMPLIMENTS OF
Chipley Pharmacy

Chipley, Georgia

JUST FROM DAD
C. J. Kamper, Jr.

Decatur, Georgia

Wisdom Motor Co.
FORD

Chipley, Georgia

COMPLIMENTS OF
N. W. Buice
Merchandise

Buford, Georgia

Compliments of Our Fathers

Mr. L. J. Cassels
Mr. W. M. Hays
Mr. G. W. Pugh
Dr. R. T. Coleman
Mr. S. E. Cohen
Mr. I. M. Adams
Mr. J. W. Davis
Mr. T. M. Chesnutt
Rev. G. L. King
Mr. T. I. Partee
Rev. O. L. Evans
Mr. C. L. Roberts
Mr. C. L. Lifsey
Mr. R. W. Grow
Mr. C. E. Adams
Mr. R. S. Wheeler
Mr. J. F. McLendon
Mr. O. S. Parker
Mr. S. H. Adams

COMPLIMENTS

Cason J. Callaway

GENERAL OFFICES

LaGrange, : Georgia

Mr. Bailey: "These aren't my own figures I'm quoting. They are the figures of a man who knows what he's talking about."

* * *

A girl who wears cotton hose never sees a mouse.

* * *

They say Elizabeth Cheatham's poise can't be shaken, but they've never seen her dance.

* * *

A sign was posted on the door of Mr. Bailey's office which read: "Back in half an hour." A few minutes later a line was added: "What for?"

* * *

Wonder if Tealy will get circles under her eyes from going 'round so much?

* * *

Because Katherine Wheeler took a chair from Miss Salls' room, the following came to pass:

Miss Salls: "Dear, where is my other chair? Oh, I'm sitting on it."

* * *

Miss Ross: "Mary, what do you think of Mussolini?"

Mary: "I've never been out with him."